09h00 | 10h00 | 11h00 | 12h00 | 13h00 | 14h00 | 15h00

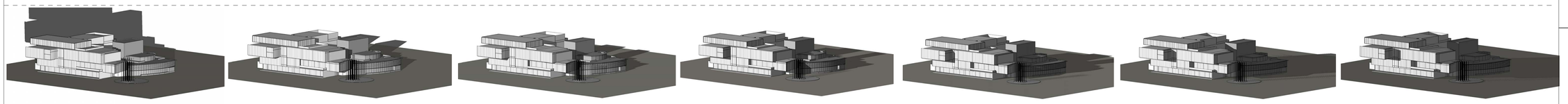

DECEMBER 21ST

MARCH 21ST

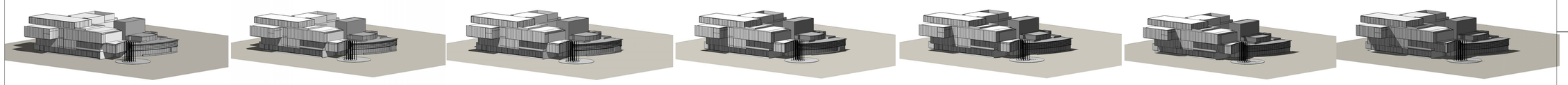

JUNE 21ST

DECEMBER 21ST 15h45

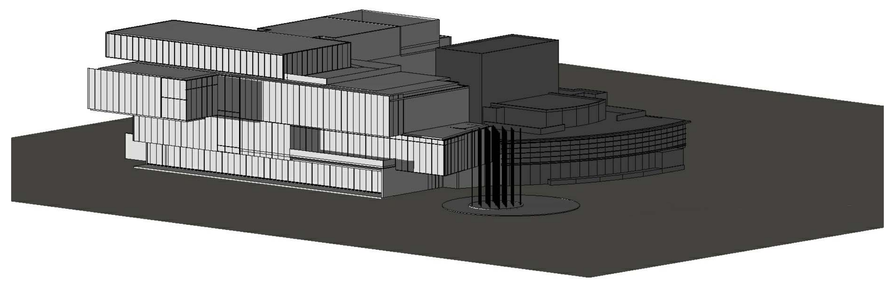

MARCH 21ST 17h00

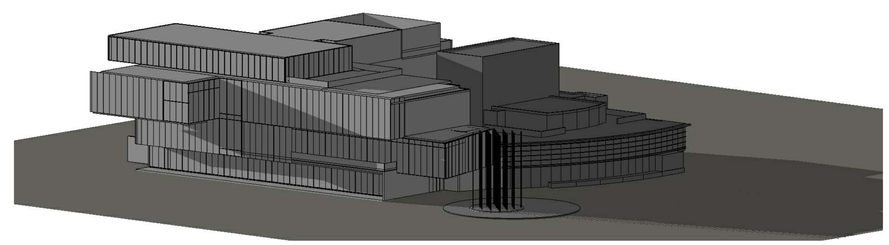

JUNE 21ST 20h00

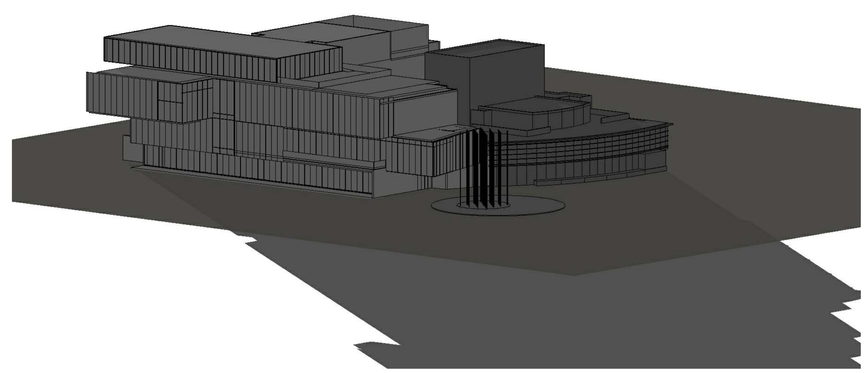

Project Title

REMAI ART GALLERY
OF SASKATCHEWAN

Saskatoon, Saskatchewan, Canada

Smith Carter | KPMB

SMITH CARTER ARCHITECTS AND ENGINEERS INCORPORATED
1600 Buffalo Place Winnipeg, MB R3T 6B8
ph 204.477.1260 fax 204.477.6346

KUWABARA PAYNE MCKENNA BLUMBERG ARCHITECTS
322 King Street West 3rd Floor Toronto, ON M5V 1J2
ph 416.977.5704 fax 416.598.9840

Consultant

Seal

N

No.	Description	Date

Revisions/Issurance (Read Up)

Designed By: Designer	Initiated
Drawn By: Author	Initiated
Checked By: Checker	Initiated
Approved By: Approver	Initiated

Sheet Title

SOLAR STUDY

Scale

Date Created

Sheet Number

003D

Smith Carter | KPMB 10060

C:\Users\vetthum\Desktop\Revit Locals\ARS Locals\Neil Master-Architecture_NEUHULM.rvt

SC_914:1219 (ARCH E)